



“There can be no keener revelation of a society’s soul than the way in which it treats its children.”

Nelson Mandela

Peninsula Community
Foundation of VIRGINIA
DONOR CARD

I want to support the growth and prosperity of the Virginia Peninsula by supporting the Peninsula Community Foundation fund(s) I've designated below:

FUND

- Early Childhood Venture
- Neighborhood Venture
- Homelessness Initiative
- Education & Workforce Development
- Gerald R. Brink Community Impact

LEVEL

- \$50
- \$100
- \$150
- \$200
- \$250
- Other: \$ _____

CONTACT INFO

Name: _____

Address: _____

City/State/ZIP: _____

Telephone: _____

Email: _____

PLEASE CHARGE MY American Express

Discover MasterCard VISA

Acct.#: _____

Total Gift: \$ _____ Exp. Date: _____

Name (as on card): _____

Signature: _____

www.pcfvirginia.org

Please submit to Peninsula Community Foundation
48 W. Queens Way, Hampton, VA 23669

The Early Childhood Venture Fund



IMAGINE

every child on the Peninsula is educated, healthy, and safe

Peninsula Community
Foundation of VIRGINIA
LET'S IMAGINE TOGETHER

A fund to improve life for Peninsula children under age 5.



The Early Childhood Venture Fund will kick-start a collective impact initiative for Peninsula children. In its initial cycle, the Fund will focus on convening key stakeholders so that we can collectively decide what must happen to create a better community for our children.

Then, the Fund will make grants to help create community-wide shifts in how our community interacts with its youngest citizens.

THE NEED FOR ACTION

The Peninsula Community Foundation believes that our communities prosper as a direct result of the investments made in our children's early development. Research consistently demonstrates that a child's experiences in the first five years of life can influence and predict his/her success in school and later in life.

Unfortunately, not all of our children have access to healthy, safe, or enriching environments. In 2016:



1 in 4 children in Hampton and Newport was born into poverty.



19% of students in Newport News and **25%** in Hampton entered kindergarten with no preschool experience.

KEY ISSUES

After reviewing the data, three key issues emerged as areas where significant strategic collaboration could greatly impact the quality of life of our children. These were:

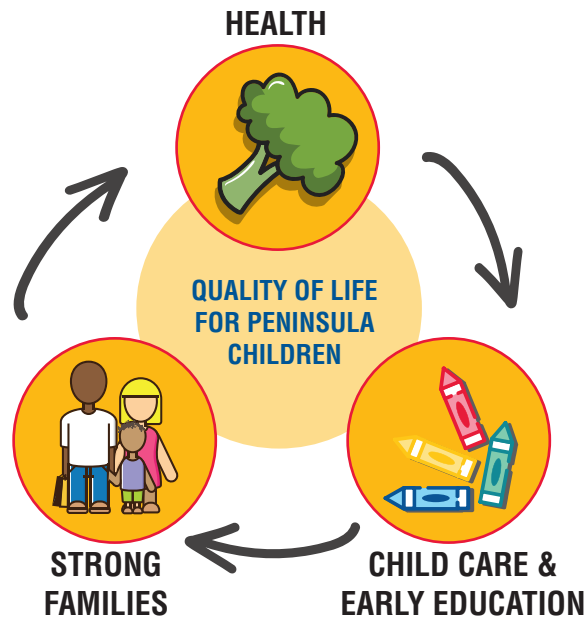

GET INVOLVED

By making an contribution to the Early Childhood Venture Fund, you will be helping to change the lives of families and children living on the Peninsula.

Together, we can radically alter the trajectory of our children's futures—a result that will pay dividends in the social and civic structures of our communities. Transforming early childhood development on the Peninsula will also have the benefit of increasing student performance in our public school systems by ensuring all students are ready for a quality education.

At the Foundation, we understand that investors often want to play an active role in managing their philanthropy. Because of this, the Venture Fund will include many opportunities for investors to contribute their time and expertise to the initiative if they so choose.

Help be the change our children need. Contact us now to donate or participate:

www.pcfvirginia.org
757.327.0862

